Organization Chart of the Kiwanis International

(Originally made by the KC of Yokohama)

as of 2026/10/1

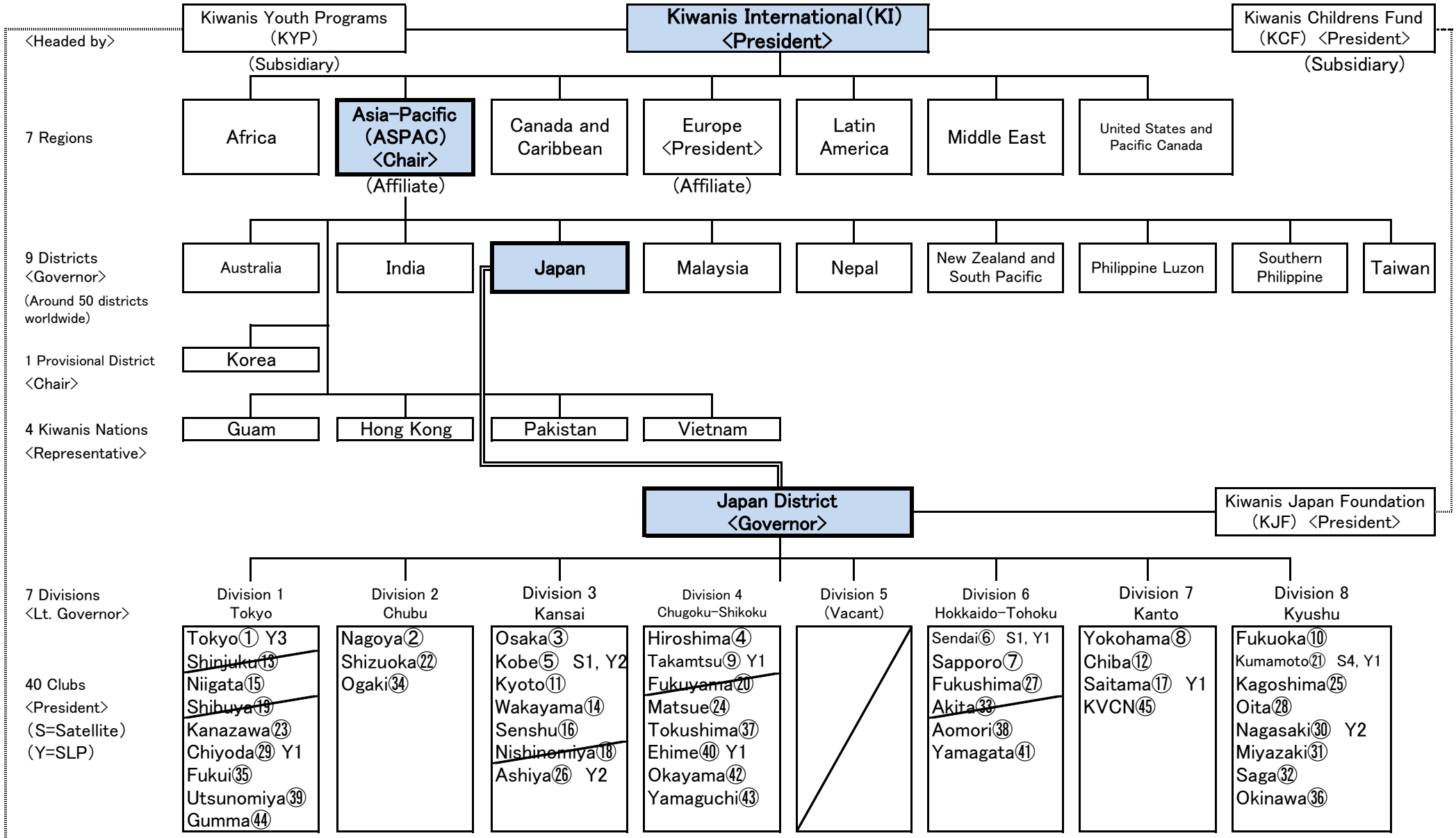

Satellite: A small group of members who are the members of an exisiting club. The group conducts meetings and activities at different place or dates.

SLP (Service Leadership Programs)(Subsidiary):: Service Groups composed by students. Sponsored by but different from Kiwanis Clubs.